AMENDMENT OF SOLICITATION/MODIFICATION OF CONTRACT

1. CONTRACT ID CODE	PAGE	OF PAGES
	1	1

2. AMENDMENT/MODIFICATION NO.	3. EFFECTIVE DATE	4. REQUISITION/PURCHASE REQ. NO.	5. PROJECT NO. *(If applicable)*
0001	SEE 16C	PR9712513	

6. ISSUED BY CODE
Contracting & Procurement
General Services Office, American Embassy Manila
Seafront Compound, Roxas Boulevard, Pasay City

7. ADMINISTERED BY *(If other than Item 6)* CODE

8. NAME AND ADDRESS OF CONTRACTOR *(No., street, county, State, and ZIP Code)*

FACILITY CODE

(√)	
	9A. AMENDMENT OF SOLICITATION NO. 19RP3821Q0031
X	9B. DATED *(SEE ITEM 11)* 02/18/2021
	10A. MODIFICATION OF CONTRACT/ORDER NO.
	10B. DATED *(SEE ITEM 13)*

11. THIS ITEM ONLY APPLIES TO AMENDMENTS OF SOLICITATIONS

[x] The above numbered solicitation is amended as set forth in Item 14. The hour and date specified for receipt of Offers [x] --Is extended, [ ] is not extended.

Offers must acknowledge receipt of this amendment prior to the hour and date specified in the solicitation or as amended, by one of the following methods:

(a) By completing Items 8 and 15, and returning _____ copies of the amendment; (b) By acknowledging receipt of this amendment on each copy of the offer submitted; of (c) By separate letter of telegram which includes a reference to the solicitation and amendment numbers. FAILURE OF YOUR ACKNOWLEDGEMENT TO BE RECEIVED AT THE PLACE DESIGNATED FOR THE RECEIPT OF OFFERS PRIOR TO THE HOUR AND DATE SPECIFIED MAY RESULT IN REJECTION OF YOUR OFFER. If by virtue of this amendment you desire to change an offer already submitted, such change may be made by telegram or letter, provided each telegram or letter makes reference to the solicitation and this amendment, and is received prior to the opening hour and date specified.

12. ACCOUNTING AND APPROPRIATION DATA *(If required)*

13. THIS ITEM APPLIES ONLY TO MODIFICATIONS OF CONTRACTS/ORDERS, IT MODIFIES THE CONTRACT/ORDER NO. AS DESCRIBED IN ITEM 14.

(√)		
	A.	THIS CHANGE ORDER IS ISSUED PURSUANT TO: *(Specify authority)* THE CHANGES SET FORTH IN ITEM 14 ARE MADE IN THE CONTRACT ORDER NO. IN ITEM 10A.
	B.	THE ABOVE NUMBERED CONTRACT/ORDER IS MODIFIED TO REFLECT THE ADMINISTRATIVE CHANGES *(such as changes in paying office, appropriation date, etc.)* SET FORTH IN ITEM 14, PURSUANT TO THE AUTHORITY OF FAR 43.103(b)
	C.	THIS SUPPLEMENTAL AGREEMENT IS ENTERED INTO PURSUANT TO AUTHORITY OF:
	D.	OTHER *(Specify type of modification and authority)*

E. IMPORTANT: Contractor [ ] is not, [X] is required to sign this document and return __2__ copy to the issuing office.

14. DECRIPTION OF AMENDMENT/MODIFICATION *(Organized by UCF section headings, including solicitation/contract subject matter where feasible.)*

Supply and Installation of Distribution Chamber (PVC)

This amendment is hereby issued due to the following:

1) Extend the solicitation deadline from 01 March 2021 at 10:00 AM to 08 March 2021 at 10:00 AM.
2) Questions and Answers form part of this solicitation.
3) Continuation to SF18, PAGE 4, RFQ NO. 19RP3821Q0031 form part of this solicitation.
4) All other Terms and Conditions remain unchanged and in full force and effect.

15A. NAME AND TITLE OF SIGNER *(Type of print)*		16A. NAME AND TITLE OF CONTRACTING OFFICER *(Type or Print)* Jason B. Haskins	
15B. CONTRACT/OFFEROR *(Signature of person authorized to sign)*	15C. DATE SIGNED	16B. UNITED STATES OF AMERICA *(Signature of Contracting Officer)*	16C. DATE SIGNED FEB 26 2021

NSN 7540-01-152-8070
PREVIOUS EDITION UNUSABLE

STANDARD FORM 30 (REV. 10-83)
Prescribed by GSA FAR (48 CFR) 53.243

QUESTIONS AND ANSWERS

RFQ NO. 19RP3821Q0031
Supply and Installation of Distribution Chamber (PVC)

1) Q: Can you provide detail and specs of the distribution chamber? Do you have as-built drawing of the existing chamber?

   A:

   a) Refer to CONTINUATION TO SF18, PAGE 3, RFQ NO. 19RP3821Q0031.

   Distribution Chamber (PVC)

   Size: 56" L

   Inlet connection - 8ø

   Inlet connection - 10ø

   b) Refer to CONTINUATION to SF18, PAGE 4, RFQ NO. 19RP3821Q0031 for the reference photos in replacement to the as-built drawing.

Reference photos:

Image 1:

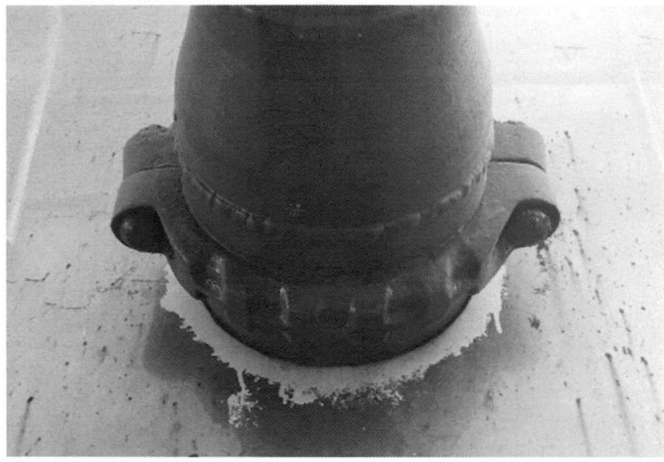

Image 2:

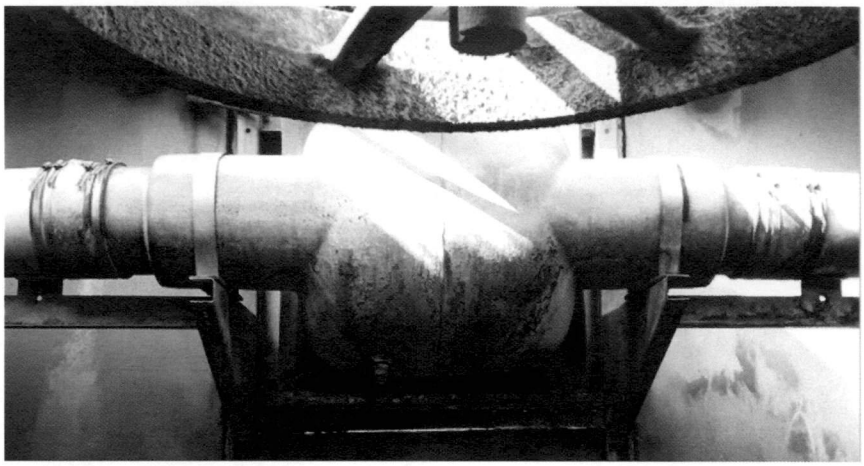

Image 3: